

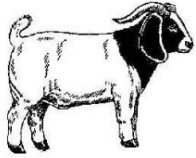

University of Kentucky  
College of Agriculture,  
Food and Environment  
Cooperative Extension Service  
Mercer County



**Mercer County Fair Goat Show**  
**Saturday, July 27, 2024**  
**Mercer County Fairgrounds**



1:00pm – Livestock Pavilion Check-in begins at 11:00am or upon completion of Swine Show Showmanship, Market Meat Goats, Commercial Does, Youth Dairy Goat Show  
Total premiums offered: Approximately \$1100

**RULES**

1. Exhibitors must abide by the general rules for the Kentucky State Fair 4-H/FFA Youth Livestock shows.
2. All animals must have an approved Health Certificate. For more information, or to verify health requirements, please call 502-564-3956. Any obviously unhealthy animals may result in the entire herd's disqualification from the show, subject to the ruling of the show committee and/or the official veterinarian.
3. Any goats shown with horns are strictly at the owner's risk!
4. Any doe over 24 months that has never freshened shall not be shown.
5. Pre-registration will be required using online entry system. Scratches will be allowed day of show.  
Link for registration: <http://mercerfairky.fairentry.com/>. For assistance, call the Extension Office at 859-734-4378.
6. Age of animals will be computed from day of show.
7. All entries in the Market Meat Goat division must still have their milk teeth.
8. Commercial doe classes – maximum age is yearling
9. Show management reserves the right to cancel, combine or split classes as necessary.
10. All premiums will be mailed.
11. Novice exhibitors will compete in regular classes for each division of show. Showmanship is only division that novice exhibitors will show separately.

For more information, please contact: Tess Caudill – Show Committee @ 502-321-9064

**YOUTH CLASSES**

Showmanship - No entry fee. Ribbons awarded to all entries. Age divisions decided after entries are final.

Market Meat Goats – Weight groups to be split after weigh-in.

Premiums: \$20 - \$15 - \$12 - \$10 - \$5 - \$5

Champion & Reserve Champion – \$50 - \$25

Commercial Does- Classes will be split by weight.

Premiums: \$20 - \$15 - \$12 - \$10 - \$5 - \$5

Champion & Reserve Champion— \$50 - \$25

**YOUTH DAIRY GOAT SHOW, DOES ONLY**

Premiums: \$20 - \$15 - \$12 - \$10 - \$5 - \$5

1. Birth – under 6 months
  2. 6 months – under 12 months
  3. 12 months – under 24 months (dry)
  4. 12 months – under 24 months (in milk)
  5. 2 years – under 3 years (in milk)
  6. 3 years and over (in milk)
- Champion & Reserve Dairy Doe -- \$50 - \$25

**Cooperative  
Extension Service**

Agriculture and Natural Resources  
Family and Consumer Sciences  
4-H Youth Development  
Community and Economic Development

**MARTIN-GATTON COLLEGE OF AGRICULTURE, FOOD AND ENVIRONMENT**

Educational programs of Kentucky Cooperative Extension serve all people regardless of economic or social status and will not discriminate on the basis of race, color, ethnic origin, national origin, creed, religion, political belief, sex, sexual orientation, gender identity, gender expression, pregnancy, marital status, genetic information, age, veteran status, physical or mental disability or reprisal or retaliation for prior civil rights activity. Reasonable accommodation of disability may be available with prior notice. Program information may be made available in languages other than English.  
University of Kentucky, Kentucky State University, U.S. Department of Agriculture, and Kentucky Counties, Cooperating.  
Lexington, KY 40506

