



University of Kentucky
College of Agriculture,
Food and Environment
Cooperative Extension Service
Mercer County

Mercer County Fair & Horse Show

OPEN FLORAL HALL CATALOG



July 24– July 29
2023

FLORAL HALL INFORMATION

OPEN TO EVERYONE. 4-H Floral Hall is not included in this catalog. Please refer to the 4-H Floral Hall Catalog for dates and deadlines.

Registration

Pre-registration will be required beginning July 1, 2023 online using the website:

<http://mercerfairky.fairentry.com>

Check-in will be assigned by appointment only. All entries must be completed online. No walk-up or day-of entries will be accepted.

We have two days set in July for those needing help entering your items online: Monday, July 10 and Friday, July 14. **This is by appointment only.** Please call 859-734-4378 to reserve your spot.

DEADLINE TO ENTER is Wednesday, July 19 at noon.

Tag Instructions:

We will print your tags. Tag pick up will be Friday, July 21 at the Mercer County Extension Office.

Please fold the bottom portion of your tag under, so your name is not showing. Example below:

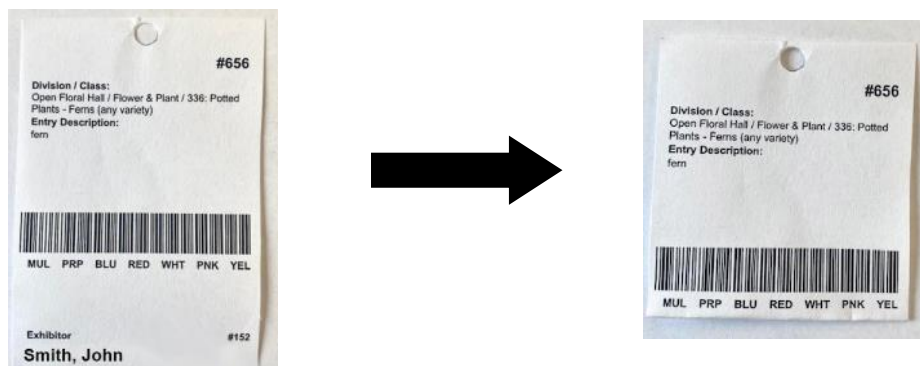

JUDGING & AWARDS

Judging will be completed by competent judges. Competition is open to everyone and all entries will be judged as open class (except classes which specify an age of the exhibitor and may or may not receive an award according to judges.) Decision of the judges is final.

Everyone, except department chairs and the assistants, must leave Floral Hall while entries are being judged and will not be permitted to re-enter until judging has been completed.

AN EXHIBITOR MAY ENTER ONLY ONE ITEM IN A CLASS AND MUST BE MADE BY THE PERSON EXHIBITING, OR IT WILL BE DISQUALIFIED. If more than one item is entered, all but one will be disqualified; the choice will be made by the department chair.

A tag will be firmly attached to each entry with the exhibitor number and name.

NO EXHIBIT WHICH RECEIVED A BLUE RIBBON IN ANY PREVIOUS MERCER COUNTY FAIR IN OPEN CLASS FLORAL HALL WILL BE ELIGIBLE FOR COMPETITION THIS YEAR

Judges and Best of Show Awards: These awards will be presented to the most outstanding entry. In case of a tie, rosettes will be dually displayed.

Premiums offered: Blue ribbons receive \$5, Red ribbons receive \$3, and White ribbons receive \$1.

Sweepstakes scoring: Each Blue ribbon received in a category will count 5 points, Red will count 3 points and White will count 1 point. The exhibitor with the most points in a Department will be the sweepstakes winner for that Department. In the event of a tie, the rosette will be dually displayed.

Grade Categories: Exhibiting in graded categories requires the exhibitor to state grade in school just completed on the tag; failure to do so may result in disqualification.

Removal of Entries: All entries must be removed by the designated time and premiums will be paid at that time.

EXHIBIT PROTECTION

Every effort will be made by the Extension Homemakers and Fair Association to protect all exhibits from casualties. However, the Homemakers nor the Fair Association will be responsible for any loss as a result of breakage, damage by handling, water, dirt, or loss by theft and/or other casualties.

When Floral is open, an official will be on duty. When closed the exhibit area will be locked and secure. Strenuous effort will be made to give the utmost protection to all exhibits.



SPECIAL AWARDS

All entries will count toward a Special Club Award. Any organized club will be eligible for participation (this includes church groups and local civic auxiliaries). The exhibitor must declare, at the time of registration, the club or organization to whose credit the points shall be awarded. The exhibitor must be a member of that club or organization. Each entry will count two points, each Blue ribbon will count 5 points, each Red ribbon will count 3 points, and each White ribbon will count 1 point.

SCHEDULE

Monday, July 24

Entry Check-In by appointment

Tuesday, July 25

10:00 am – 2:00 pm Floral Hall open to the public

5:00 pm – 9:00 pm Floral Hall open to the public

Wednesday, July 26

10:00 am – 2:00 pm Floral Hall open to the public

5:00 pm – 9:00 pm Floral Hall open to the public

Thursday, July 27

10:00 am – 2:00 pm Floral Hall open to the public

5:00 pm – 9:00 pm Floral Hall open to the public

Friday, July 28

10:00 am – 2:00 pm Floral Hall open to the public

5:00 pm – 9:00 pm Floral Hall open to the public

Saturday, July 29

Entry Check-Out by appointment

DEPARTMENTS

Art

Flower & Plant

Canning

Needlework

Children's

Crochet & Knit

Culinary

Quilt

Bees & Honey

Sewing

Garden Produce

Home Craft & Furnishing

ART

Sweepstakes: Rosette
Youth Best of Show: Rosette

Art work or photos must be mounted, matted or framed to be judged. Painting by numbers will not be accepted. All work must be done by amateurs and by the exhibitor. Children should specify grade just completed on tag. **Items must be clean and completed within past 2 years.** Scrapbook pages must be in a binder (binder not judged).

CANNING

Sweepstakes: Rosette
Best of Show: Rosette

Canning will be judged first on appropriate headspace, then appearance of the pack, preparation, selection of canned products, and on the container. Standard mason type jars only. Commercially canned products will be disqualified. All jars must be sealed. Jars may be opened for judging. Exhibitors are urged to consult USDA guidelines (nchfp.uga.edu) to make certain jar is filled to within appropriate headspace. A label is required for all entries to identify the name of the product and date processed. Exhibitors are encouraged to specify processing method and time. Collections must be in a box for easier handling.

CHILDREN'S

Sweepstakes - Rosette
Best of Show - Rosette

If an entry has more than one piece or several items, attach the pieces together, have them in a box or on a display board. They must be suitably displayed to be entered as an exhibit. All work must be done by the exhibitor. "Ceramic" may also include resin and plaster crafts. STATE GRADE JUST COMPLETED ON TAG. Items must be clean and completed within past 2 years.

CULINARY

Sweepstakes - Rosette
Best of Show - Rosette

Baked foods will be judged on these points: appearance (inside and outside), texture, aroma, and then taste. Food entries must be in covered containers. Please do not put napkins or doilies under the food. Children should specify grade just completed on back of their tags. No duplication of entries, e.g. cannot enter same cookies in both open and children's class.

BEEES & HONEY

Honey should be submitted in 1 lb. Queen Line jars, no decorative covers or labels (no honey bear containers of any kind allowed). Classes assigned at Judge's discretion.

GARDEN PRODUCE

Sweepstakes - Rosette
Best of Show - Rosette

All exhibits must be raised in home garden or orchard. Judged on uniformity and freedom of defects with stems attached. Open to all youth and adults. Only one member of a family is eligible for an award in any one class. **ITEMS MUST BE DISPLAYED IN STURDY CONTAINERS**, such as aluminum pie plates, or very heavy paper plates. If an entry is small and lightweight, use a smaller plate. We reserve the right to dispose of over ripe or spoiled produce after judging.

FLOWER & PLANT

Sweepstakes - Rosette
Best of Show - Rosette

An exhibitor may have only one entry per class. Suitable containers are required for showing cut flowers, but do not affect the judging. Containers shown in arrangements are considered in the judging. Plastic household commercial product containers (bleach, etc.) are not acceptable. Exceptions are noted. Label plant name for the classes with miscellaneous, any variety, or any other not listed. There are to be no leaves or blooms down in the vase.

NEEDLEWORK

Sweepstakes - Rosette
Best of Show - Rosette

If an entry has more than one piece (or several items) attach pieces together or have them in a box or on a display board. They must be suitably displayed to be entered as an exhibit. Pictures are measured by images only, not by mats or frames. Items must be clean and completed within the past 2 years.

CROCHET & KNIT

Sweepstakes - Rosette
Best of Show - Rosette

If an entry has more than one piece (or several items) attach pieces together or have them in a box or on a display board. Items must be suitably displayed to be entered as an exhibit. Items should be clean and completed within the past 2 years.

QUILT

Sweepstakes - Rosette
Best of Show - Rosette

Items must be clean and completed within past 2 years. Specify persons piecing and quilting entry.

SEWING

Sweepstakes - Rosette
Best of Show - Rosette

Current styles and fashion trends will be considered by judges when awarding premiums. Judges can disqualify old (out-of-style) garments. Exhibitor needs to provide hanger. **Items must be clean and completed within past 2 years. NO knit or crochet items.**

HEMOCRAFT & FURNISHING

Sweepstakes - Rosette
Best of Show - Rosette

If an entry has more than one piece or several items, attach the pieces together, have them in a box or on a display board. They must be suitably displayed to be entered as an exhibit. All work must be done by amateurs and by the exhibitor. "Ceramic" may also include resin and plaster crafts. Items must be clean and completed within past 2 years.

CANNING

Canning will be judged first on appropriate headspace, then appearance of the pack, preparation, selection of canned products, and on the container. Standard mason type jars only. Commercially canned products will be disqualified. All jars must be sealed. Jars may be opened for judging. Exhibitors are urged to consult USDA guidelines (nchfp.uga.edu) to make certain jar is filled to within appropriate headspace. A label is required for all entries to identify the name of the product and date processed, specify processing method and time. Collections must be in a box for easier handling.

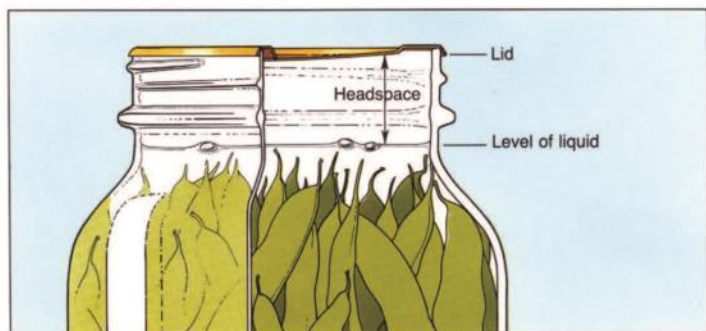

Controlling headspace: The unfilled space above the food in a jar and below its lid is termed headspace. Directions for canning specify leaving 1/4-inch for jams and jellies, 1/2-inch for fruits and tomatoes to be processed in boiling water, and from 1- to 1-1/4-inches in low acid foods to be processed in a pressure canner. This space is needed for expansion of food as jars are processed, and for forming vacuums in cooled jars. The extent of expansion is determined by the air content in the food and by the processing temperature. Air expands greatly when heated to high temperatures; the higher the temperature, the greater the expansion. Foods expand less than air when heated. (SOURCE: USDA Complete Guide to Home Canning)

FH # Class Name

Preserves - Jams - Jellies

- 251 Peach preserves
- 252 Pear preserves
- 253 Strawberry preserves
- 254 Preserves, other than listed
- 255 Blackberry jam
- 256 Jar jam, other than listed
- 257 Grape jelly
- 258 Jar jelly, other than listed
- 259 Collection (3 kinds, 3 jars)
- 260 Fruit butter

Fruits and Vegetables

- 261 Apples
- 262 Blackberries
- 263 Cherries
- 264 Peaches
- 265 Pears
- 266 Green beans
- 267 Tomatoes
- 268 Tomato juice
- 269 Salsa (pint of salsa)
- 270 Fruit juice
- 271 Any fruit, other than listed, (specify kind on tag)
- 272 Any vegetable, other than listed, (specify on tag)
- 273 Collection of fruits (4 kinds, 4 jars), must be in a box or suitable container for display
- 274 Collection of vegetables (4 kinds, 4 jars), must be in a box or suitable container for display
- 275 Home canned soup, (specify kind on tag)

Pickles

- 276 Beet pickles
- 277 Sweet cucumber pickles
- 278 Bread & butter pickles
- 279 Lime pickles
- 280 Kosher dill pickles
- 281 Pickles, other than listed
- 282 Green tomato relish
- 283 Relish, other than green tomato, (specify on tag)
- 284 Collection of pickles or relish (3 kinds, 3 jars)

Other

- 285 Any meat, (specify kind on tag)



CHILDREN'S

If an entry has more than one piece or several items, attach the pieces together, have them in a box or on a display board. They must be suitably displayed to be entered as an exhibit. All work must be done by the exhibitor. "Ceramic" may also include resin and plaster crafts. STATE GRADE JUST COMPLETED ON TAG. Items must be clean and completed within past 2 years.

FH #	Class Name
Pre-school & Kindergarten	
401	Handmade jewelry
402	Potholder
403	Wreath
404	Holiday decoration, other than Christmas
405	Christmas decoration
406	Pet rock
407	Craft made from recycled materials
408	Woodworking
409	Sculpture, pottery, or plaster craft, any media made by exhibitor
410	Ceramics, any media
411	Play dough or modeling clay
412	Miscellaneous craft, other than listed
Grades 1 - 4	
413	Handmade jewelry
414	Any handmade clothing article
415	Potholder
416	Wreath
417	Holiday decoration, other than Christmas
418	Christmas decoration
419	Pet rock
420	Craft made from recycled materials
421	Woodworking
422	Sculpture, pottery, or plaster craft, any media made by exhibitor
423	Ceramics, any media
424	Play dough or modeling clay
425	Hand-woven basket
426	Miscellaneous craft, other than listed

FH #	Class Name
Grades 5 - 8	
427	Handmade jewelry
428	Any handmade clothing article
429	Potholder
430	Wreath
431	Holiday decoration, other than Christmas
432	Christmas decoration
433	Pet rock
434	Craft made from recycled materials
435	Woodworking
436	Sculpture, pottery, or plaster craft, any media made by exhibitor
437	Ceramics, any media
438	Hand-woven basket
439	Embroidery article
440	Tin punch
441	Miscellaneous craft, other than listed
Grades 9-12	
442	Handmade jewelry
443	Any handmade clothing article
444	Potholder
445	Wreath
446	Holiday decoration, other than Christmas
447	Christmas decoration
448	Pet rock
449	Craft made from recycled materials
450	Woodworking
451	Sculpture, pottery, or plaster craft, any media made by exhibitor
452	Ceramics, any media
453	Hand-woven basket
454	Embroidery article
455	Tin punch
456	Miscellaneous craft, other than listed

CULINARY

Baked foods will be judged on these points: appearance (inside and outside), texture, aroma, and then taste. Food entries must be in covered containers. Please do not put napkins or doilies under the food. Children should specify grade just completed on back of their tags. No duplication of entries, e.g. cannot enter same cookies in both open and children's class.

FH #	Class Name
Bread	
201	1/4 loaf yeast bread
202	Dinner rolls (yeast) (4)
203	Sweet rolls (4)
204	1/4 loaf quick bread, (specify kind on tag)
205	Biscuits
206	Cornbread
207	Muffins, (4) (specify kind on tag)
Cakes (must be from scratch) Exhibit only 1/4 cake except in Decorated Cake classes; cakes should not be placed in bags of any kind. Cake not judged in Decorated category.	
208	Decorated cake with a Fair Theme
209	Decorated cake by amateur, any theme
210	Decorated cupcakes (4) by amateur, any theme
211	Cupcakes, iced (4)
212	1/4 carrot cake, with icing
213	1/4 jam cake, caramel icing
214	1/4 angel food cake, no icing
215	1/4 pound cake
216	1/4 chocolate cake, with icing
217	1/4 German chocolate cake, with icing
218	1/4 of your favorite cake, any kind not listed (specify kind on tag)
Cookies	
219	Plain Brownies (4)
220	Plain sugar cookie (4)
221	Chocolate chip (4)
222	Oatmeal (4)
223	No bake (4)
224	Your favorite, including bars, any kind not listed (4) (specify on tag)
Candies	
225	Chocolate fudge (4 pieces)
226	Peanut butter fudge (4 pieces)
227	Nut brittle (4 pieces)
228	Any candy, not listed (4 pieces) (specify on tag)

FH#	Class Name
Pies —1/4 pie or small pie-tart size accepted. Crust must be made by the exhibitor. Exhibitor may determine appropriate size of pan.	
229	Fruit pie, any variety, specify kind on tag
230	Chess pie
231	Meringue topped pie, specify kind on tag
232	Pecan pie
233	Pumpkin pie
234	Your favorite, any kind not listed (specify on tag) Children's (made by child 15 or under - specify kind, and grade just completed on tag)
235	1/4 quick bread, any variety
236	Candy (4 pieces)
237	Cookies (4)
238	1/4 pie
239	1/4 cake
240	Cupcakes, iced (4)
241	Decorated cupcakes (4) by amateur, any theme



BEES & HONEY

Honey should be submitted in 1 lb. Queen Line jars, no decorative covers or labels (no honey bear containers of any kind allowed). Classes assigned at Judge's discretion.

FH #	Class Name
901	Water white jar of honey, without comb
902	Light amber jar of honey, without comb
903	Medium amber jar of honey, without comb
904	Dark amber jar of honey, without comb
905	Black jar of honey, without comb
906	Water white jar of honey, with comb
907	Light amber jar of honey, with comb
908	Medium amber jar of honey, with comb
909	Dark amber jar of honey, with comb
910	Frame honey
911	1 pound block of cleaned wax
912	Photography

GARDEN PRODUCE

All exhibits must be raised in home garden or orchard. Judged on uniformity and freedom of defects with stems attached. Open to all youth and adults. Only one member of a family is eligible for an award in any one class. ITEMS MUST BE DISPLAYED IN STURDY CONTAINERS, such as aluminum pie plates, or very heavy paper plates. If an entry is small and lightweight, use a smaller plate. We reserve the right to dispose of over ripe or spoiled produce after judging.

FH #	Class Name
Vegetables	
501	Sweet corn, white (3 ears, in husk)
502	Sweet corn, yellow (3 ears, in husk)
503	Sweet corn, bi-color (3 ears, in husk)
504	Carrots (3)
505	Okra, green slender variety (1/2 pint)
506	Peppers, large green bell (3)
507	Hot peppers (3)
508	Banana peppers (3)
509	Peppers, other than listed (3)
510	Potato (white, 3)
511	Potato (red, 3)
512	Zucchini squash (1) 8-12 inches in length
513	Yellow squash (1) 6-8 inches in length
514	Squash, any variety other than listed (1)
515	Beans, bush (1 dozen)
516	Beans, pole (1 dozen)
517	Beets, topped (3)
518	Cabbage, largest by weight
519	Green cabbage (1 head)
520	Red cabbage (1 head)
521	Cucumbers (3) over 6 inches in length, and less than 2 inches in diameter
522	Onions, white, unpeeled (3)
523	Onions, yellow, unpeeled (3)
524	Onions, purple or red, unpeeled (3)
525	Eggplant (1)

- 526 Pumpkin, largest by weight
 - 527 Pumpkin, regular size (1)
 - 528 Gourd, any size (1)
 - 529 Tomato, largest by weight
 - 530 Tomatoes, red (3)
 - 531 Tomatoes, yellow (3)
 - 532 Cherry tomatoes (9)
 - 533 Rhubarb, any variety (3 stalks)
 - 534 Display of peppers (minimum 3 species)
 - 535 Display of tomatoes (minimum 3 species)
 - 536 Display of mixed vegetables (minimum 3 species)
 - 537 Display of seasoning herbs (minimum 3 species)
 - 538 Vegetables, other than listed
- Fruits**
- 539 Apples, any variety (3)
 - 540 Blackberries (1/2 pint)
 - 541 Blueberries (1/2 pint)
 - 542 Raspberries (1/2 pint)
 - 543 Pears, any variety (3)
 - 544 Watermelon, largest by weight
 - 545 Cantaloupe, largest by weight
 - 546 Display of mixed fruits (minimum 3 species)
 - 547 Fruits, other than listed



FLOWER & PLANT

An exhibitor may have only one entry per class. Suitable containers are required for showing cut flowers, but do not affect the judging. Containers shown in arrangements are considered in the judging. Plastic household commercial product containers (bleach, etc.) are not acceptable. Exceptions are noted. Label plant name for the classes with miscellaneous, any variety, or any other not listed. There are to be no leaves or blooms down in the vase.

FH #	Class Name
Gladiola	
301	One spike, any color
302	Spike with largest number of buds or blooms
Roses	
303	Single bloom, any color
304	Three specimens of one variety (each on separate stem)
305	Miniature cluster bloom
Dahlia	
306	Large, single bloom
307	Pom poms, single bloom
308	Miscellaneous, single bloom
Marigolds	
309	Large single color, 5 blooms, each on separate stem
310	Large multicolored, 5 blooms, each on separate stem
311	Small single color, 5 blooms, each on separate stem
312	Small multicolored, 5 blooms, each on separate stem
Zinnias	
313	Large or giant, 5 blooms, any color, each on separate stem
314	Dwarf, 5 blooms, any color, each on separate stem
315	Cupid or tea thumb, 5 stems, bloom not to exceed 1" diameter
316	Miscellaneous, 5 blooms, each on a separate stem

Miscellaneous cut flowers

317	Tiger lily, 1 spike
318	Day lily, 1 spike
319	Any kind of lily, 1 spike
320	Hydrangea, single stem
321	Daisy, single stem
322	Phlox, 3 stems, any color
323	Snap dragons, 3 stems
324	Sunflower, 1 stem (use suitable container for weight of flower)
325	Largest Sunflower
326	Hollyhock, 1 stem
327	Hibiscus, 1 stem
328	Any other not listed, 3 stems
329	KY Native
Potted Plants (oversized entries must be handled by the exhibitor only)	
330	African Violet, in bloom
331	Begonia in bloom
332	Tuberous begonia
333	Coleus
334	Cactus, single plant
335	Potted vine, any variety
336	Ferns, any variety
337	Houseplant, foliage
338	Houseplant, flowering
339	Houseplant, other than listed
340	Succulent
341	Dish Garden
Arrangements (No potted plants)	
342	Gladiolus arrangement, not to exceed 7 spikes
343	Large arrangement
344	Small arrangement
345	Roadside flowers or wildflowers
346	Spray
347	Tiny flowers, live (max. of 5" overall including container)
348	With a Fair Theme, live flowers (not a display)

NEEDLEWORK

If an entry has more than one piece (or several items) attach pieces together or have them in a box or on a display board. They must be suitably displayed to be entered as an exhibit. Pictures are measured by images only, not by mats or frames. Items must be clean and completed within the past 2 years.

FH #	Class Name
801	Needlepoint
802	Needlepoint household article on woven canvas
803	Any household hand embroidered item, not listed
804	Any household machine embroidered item, not listed
805	Crewel embroidery item
806	Tailored pillow
807	Pin cushion
808	Any needle felted item
809	Counted cross-stitch pillow
810	Counted cross-stitch picture, small - 10" or under
811	Counted cross-stitch picture, medium - 11" x 16"
812	Counted cross-stitch, large - over 16"
813	Counted cross-stitch household item (other than listed)
814	Stamped on cross-stitch item, no quilts
815	Pair of pillow cases
816	Luncheon cloth (handmade) or table runner
817	Embroidered or counted cross-stitch doily
818	Four handmade place mats
819	Tea towel with handwork
820	Kitchen accessory (pot holder, casserole cover, etc.)
821	Bathroom accessory (soap cover, tissue cover, etc.)
822	Bedroom accessory - no pillowcases (includes window treatments, dresser scarf, etc.)
823	Christmas tree skirt
824	Christmas stocking, counted cross-stitch
825	Christmas stocking, other than counted cross-stitch
826	Christmas ornaments, with needlework (limit 4)
827	Miscellaneous wall or door decoration (with needlework)
828	Miscellaneous household item with handwork (other than listed)

CROCHET & KNIT

If an entry has more than one piece (or several items) attach pieces together or have them in a box or on a display board. Items must be suitably displayed to be entered as an exhibit. Items should be clean and completed within the past 2 years.

FH #	Class Name
Crochet	
701	Infant set (at least 2 pieces)
702	Sweater for child/infant, any material
703	Sweater for adult, any material
704	Mittens or gloves
705	Any crocheted item by youth 15 & under
706	Purse
707	Tote bag
708	Scarf
709	Headwear for adult
710	Headwear for child/infant
711	Stole, shrug, wrap, shawl, poncho, any material
712	Hand crocheted felted article
713	Tablecloth
714	Crocheted or tatted doily
715	Baby afghan
716	Afghan
717	Wearing apparel, other than listed
718	Household item, other than listed
719	Article, other than listed
Knit	
720	Sweater for child/infant, any stitch
721	Sweater for adult, any stitch
722	Mittens or gloves
723	Socks
724	Purse
725	Tote bag
726	Scarf, any stitch
727	Headwear for adult
728	Headwear for child/infant
729	Stole, shrug, wrap, shawl, poncho, any material
730	Hand knitted felted article
731	Baby afghan
732	Afghan
733	Any recycled knitted item, (yarn re-used)
734	Article, other than listed
735	Any knitted item by youth 15 & under

QUILT

Items must be clean and completed within the past 2 years. Specify persons piecing and quilting entry.

FH #	Class Name
851	Quilt top
852	Group quilt, made by more than one person (group needs to be listed)
853	Cross-stitched quilt (quilting secondary)
854	Hand Appliquéd quilt (quilting secondary)
855	Machine Appliqued quilt (quilting secondary)
856	Embroidered quilt (quilting secondary)
857	Any hand pieced quilt
858	Hand quilt, judged on quilting only
859	Machine quilt, judged on quilting only
860	Quilt, other than listed
861	Machine pieced quilt
862	Quilted pillow
863	Hand pieced baby quilt
864	Machine pieced baby quilt
865	Baby comforter, tacked
866	Any type comforter, tacked
867	Hand quilted wall hanging
868	Machine quilted wall hanging
869	Quilt, made by child 15 or under
870	Miscellaneous quilted craft, other than listed
871	Machine embroidered
872	Paper piecing
873	Miniature quilts—12x12 inches or smaller

SEWING

Current styles & fashion trends will be considered by judges when awarding premiums. Judges can disqualify old (out-of-style) garments. Exhibitor to provide hanger. **Items must be clean and completed within past 2 years. NO knit or crochet items.**

FH #	Class Name
Clothing Accessories	
601	Sewn accessory for hair
602	Sewn purse
603	Sewn scarf
604	Sewn tote bag
605	Any sewn accessory, other than listed
606	Recycled accessory (sewn into accessory, any medium)
Wearing Apparel	
607	Apron
608	Infant's outfit
609	Child's outfit
610	Heirloom sewing (smocking)
611	2 or 3 piece outfit
612	Costume
613	Jacket
614	Skirt
615	Dress
616	Slacks or shorts
617	Sleepwear/loungewear
618	Shirt or blouse
619	Vest
620	Recycled apparel (sewn into apparel from any medium)
621	Decorated article of clothing
622	Miscellaneous apparel, other than listed
Miscellaneous Sewing	
623	Doll clothing
624	Fabric doll
625	Home accessories

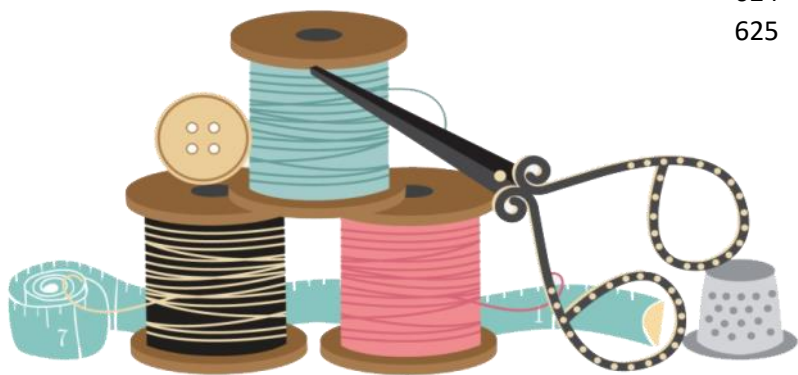

HOME CRAFT & FURNISHING

If an entry has more than one piece or several items, attach the pieces together, have them in a box or on a display board. They must be suitably displayed to be entered as an exhibit. All work must be done by amateurs and by the exhibitor. "Ceramic" may also include resin and plaster crafts. Items must be clean and completed within past 2 years.

FH #	Class Name
101	Antique Item
102	Basket, decorated, basket not judged
103	Basket, hand-woven, decorated
104	Basket, large hand-woven
105	Basket, small hand-woven
106	Basket, not hand-woven
107	Centerpiece, other than Christmas
108	Ceramics, glazed
109	Ceramics, holiday themed
110	Ceramics, other than listed
111	Chair or stool, restrung or rewoven bottom
112	Christmas centerpiece
113	Christmas ornaments, without needlework (limit 4)
114	Craft made of clay pot(s)
115	Craft made of recycled materials
116	Craft made of wood, not woodworking
117	Decorative hat
118	Decorative hoop
119	Decorative photo album
120	Decorative picture frame
121	Decorative swag
122	Exhibit with Santa Claus theme
123	Handmade angel, cloth (including lace)
124	Handmade card
125	Handmade Christmas decoration
126	Handmade holiday decoration, not Christmas
127	Handmade stuffed animal
128	Handmade toy, other than a doll
129	Hand-woven project, other than listed
130	Hooked item, medium (greater than 12 inches and less than 36 inches)
131	Hooked item, small (less than 12 inches)
132	Hooked item, large (greater than 36 inches)

FH#	Class Name
133	Miscellaneous craft, other than listed, no needlework, woodworking, crochet, or knitted item
134	Miscellaneous doll
135	Miscellaneous door decoration, other than a wreath, no needlework
136	Miscellaneous rug
137	Miscellaneous wall decoration, other than a wreath, with no needlework
138	Miscellaneous furnishing other than listed
139	Pottery item
140	Prettiest dressed doll, dress made by exhibitor, no antiques
141	Reupholstered chair bottom
142	Reupholstered stool
143	Soft sculptured item, other than a doll
144	Tin punch
145	Wedding decoration
146	Woodworking, large item
147	Woodworking, small item
148	Wreath, Christmas
149	Wreath, grapevine any season
150	Wreath, miniature 6" and under
151	Wreath, other than grapevine, seasonal, or holiday
152	Wreath, seasonal other than Christmas
153	Oldest Fair Program
154	Best Fair Memorabilia (newspaper, photographs, ribbons, ads, posters)

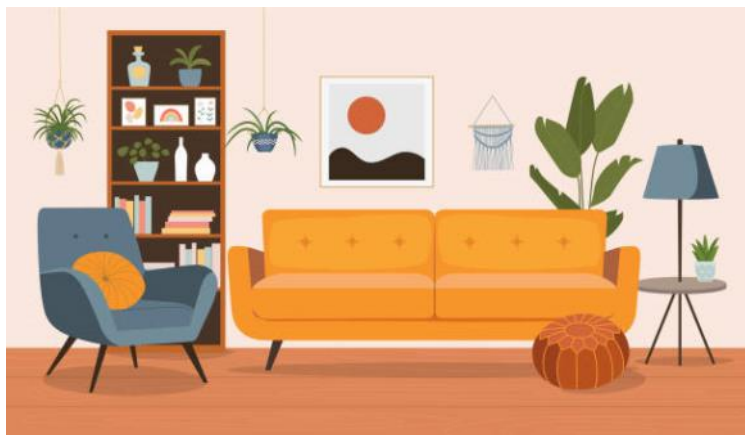

Notes



Comments For Next Year

If you have ideas, questions, or comments for next year's Floral Hall, please write them down and send or drop off to the Mercer County Extension Office.

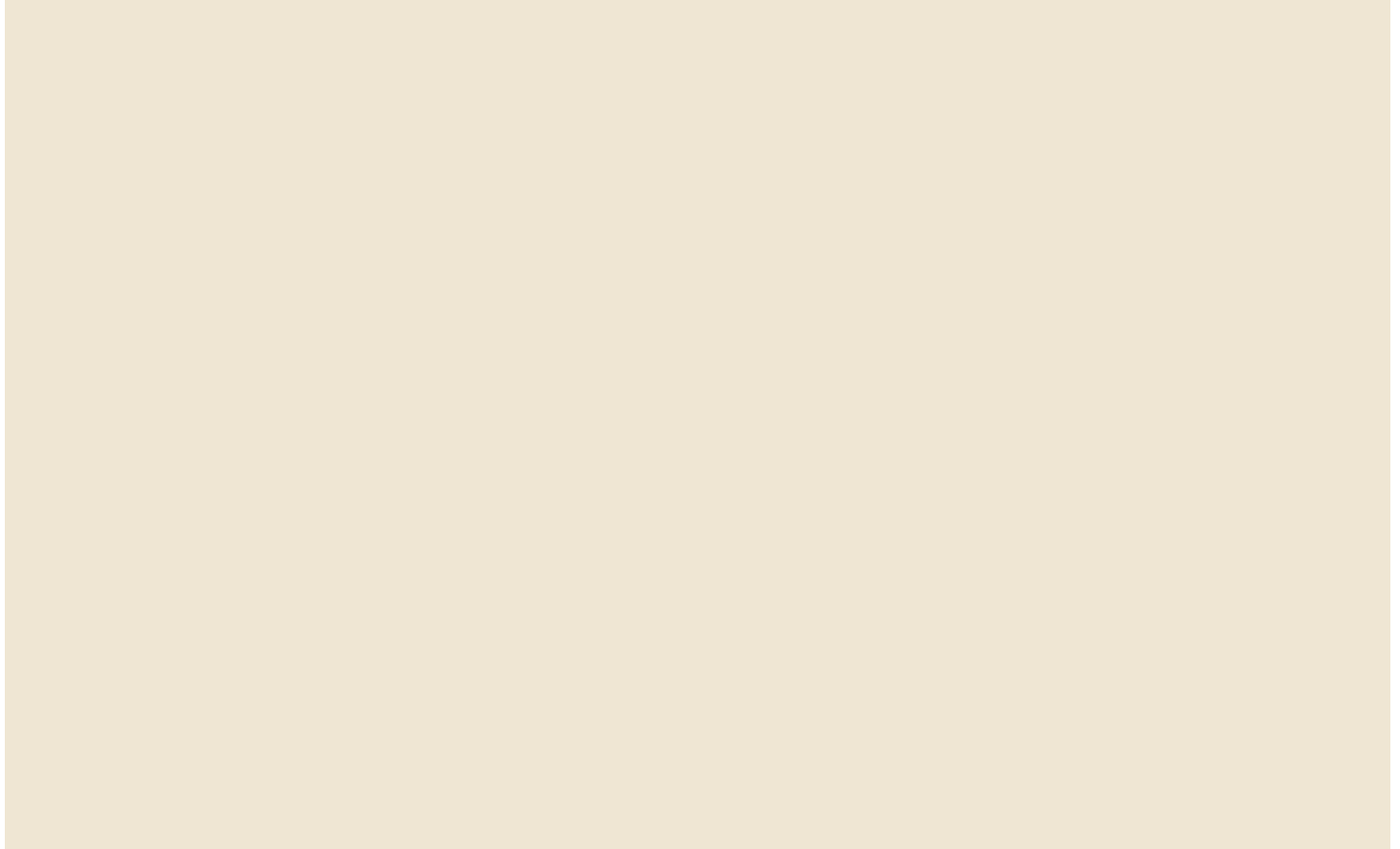

COOPERATIVE EXTENSION



University of
Kentucky[®]

*College of Agriculture,
Food and Environment*



College of Agriculture,
Food Science, and
Sustainable Systems

Cooperative Extension Service
Agriculture and Natural Resources
Family and Consumer Sciences
4-H Youth Development
Community and Economic Development

Educational programs of Kentucky Cooperative Extension serve all people regardless of race, color, age, sex, religion, disability, or national origin. University of Kentucky, Kentucky State University, U.S. Department of Agriculture, and Kentucky Counties, Cooperating.

LEXINGTON, KY 40546



Disabilities
accommodated
with prior notification.